

### 3Chi True Strains God Mode

 Sample ID: SA-240319-36863  
 Batch: 16FEB2024-TS-GM  
 Type: Finished Product - Inhalable  
 Matrix: Concentrate - Vape  
 Unit Mass (g):

 Received: 03/21/2024  
 Completed: 05/14/2024

**Client**  
 3Chi  
 275 Medical Dr #857  
 Carmel, IN 46082  
 USA  
 Lic. #: 18\_0235

### Summary

<b>Test</b> Cannabinoids	<b>Date Tested</b> 05/14/2024	<b>Status</b> Tested
-----------------------------	----------------------------------	-------------------------

<b>ND</b> Total Δ9-THC	<b>35.1 %</b> (6aR,9R,10aR)-HHC	<b>91.9 %</b> Total Cannabinoids	<b>Not Tested</b> Moisture Content	<b>Not Tested</b> Foreign Matter	<b>Yes</b> Internal Standard Normalization
---------------------------	------------------------------------	-------------------------------------	---------------------------------------	-------------------------------------	---

### Cannabinoids by HPLC-PDA and GC-MS/MS

Analyte	LOD (%)	LOQ (%)	Result (%)	Result (mg/g)
CBC	0.0095	0.0284	2.43	24.3
CBCA	0.0181	0.0543	ND	ND
CBCV	0.006	0.018	ND	ND
CBD	0.0081	0.0242	1.35	13.5
CBDA	0.0043	0.013	ND	ND
CBDV	0.0061	0.0182	ND	ND
CBDVA	0.0021	0.0063	ND	ND
CBG	0.0057	0.0172	0.262	2.62
CBGA	0.0049	0.0147	ND	ND
CBL	0.0112	0.0335	ND	ND
CBLA	0.0124	0.0371	ND	ND
CBN	0.0056	0.0169	0.347	3.47
CBNA	0.006	0.0181	ND	ND
CBT	0.018	0.054	0.415	4.15
Δ4,8-iso-THC	0.0067	0.02	0.431	4.31
Δ8-iso-THC	0.0067	0.02	0.557	5.57
Δ8-THC	0.0104	0.0312	31.1	311
Δ8-THCP	0.0067	0.02	0.128	1.28
Δ8-THCV	0.0067	0.02	0.293	2.93
Δ9-THC	0.0076	0.0227	ND	ND
Δ9-THCA	0.0084	0.0251	ND	ND
Δ9-THCP	0.0067	0.02	1.03	10.3
Δ9-THCV	0.0069	0.0206	2.14	21.4
Δ9-THCVA	0.0062	0.0186	ND	ND
exo-THC	0.0067	0.02	ND	ND
(6aR,9R,10aR)-HHC	0.0067	0.02	35.1	351
(6aR,9S,10aR)-HHC	0.0067	0.02	16.3	163
<b>Total Δ9-THC</b>			<b>ND</b>	<b>ND</b>
<b>Total</b>			<b>91.9</b>	<b>919</b>

ND = Not Detected; NT = Not Tested; LOD = Limit of Detection; LOQ = Limit of Quantitation; RL = Reporting Limit; Δ = Delta; Total Δ9-THC = Δ9-THCA

 Generated By: Ryan Bellone  
 CCO  
 Date: 05/14/2024

 Tested By: Scott Caudill  
 Laboratory Manager  
 Date: 05/14/2024

## 3Chi True Strains God Mode

Sample ID: SA-240319-36863  
Batch: 16FEB2024-TS-GM  
Type: Finished Product - Inhalable  
Matrix: Concentrate - Vape  
Unit Mass (g):

Received: 03/21/2024  
Completed: 05/14/2024

**Client**  
3Chi  
275 Medical Dr #857  
Carmel, IN 46082  
USA  
Lic. #: 18\_0235



Generated By: Ryan Bellone  
CCO  
Date: 05/14/2024



**REPORT PREPARED FOR:**

**3CHI**  
275 Medical Dr. #857  
Carmel, IN 46082

**PROJECT#** 24004573  
**REPORT DATE** 3/7/2024



**SAMPLE NAME:** God Mode - 16FEB2024-TS-GM  
**DATE RECEIVED:** 1/10/2024 **LAB ID:** 54010715

<b>TOTAL Δ9-THC</b>	<b>TOTAL HHC</b>	<b>TOTAL CANNABINOIDS</b>
0.07%	49.09%	91.31%

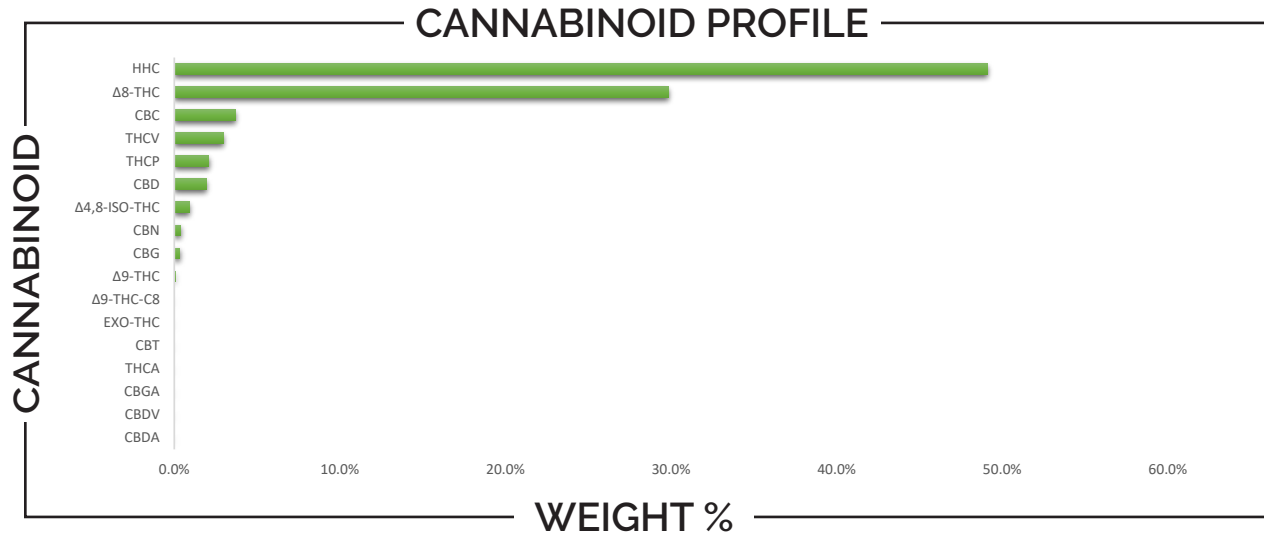

CANNABINOID	WEIGHT (%)	MG/G
CBC	3.71	37.08
CBD	1.93	19.29
CBDA	ND	ND
CBDV	ND	ND
CBG	0.34	3.44
CBGA	ND	ND
CBN	0.36	3.64
CBT	ND	ND
TOTAL HHC	49.09	490.95
Δ8-THC	29.85	298.49
Δ9-THC	0.07	0.74
THCA	ND	ND
THCV	2.95	29.48
THCP	2.07	20.72
Δ4,8-ISO-THC	0.93	9.27
EXO-THC	ND	ND
Δ9-THC-C8	ND	ND



Analysis Method: TP-POT-05  
Total THC = (0.877 × THCA) + Δ9-THC  
Total CBD = (0.877 × CBDA) + CBD  
ND = Not Detected

Prepared By: BRB  
Prep Date: 3/4/2024  
Batch ID: MAR0424A-POT

Analyzed By: BRB  
Analysis Date: 3/4/2024



**APPROVED BY:**  
**JUSTIN HALL**  
LAB DIRECTOR

*Justin Hall*  
SIGNATURE

3/7/2024  
SIGNED ON

CLIENT: 3CHI  
 PROJECT#: 24004573  
 SAMPLE NAME: God Mode - 16FEB2024-TS-GM  
 DATE RECEIVED: 2/26/2024 LAB ID: 54010715

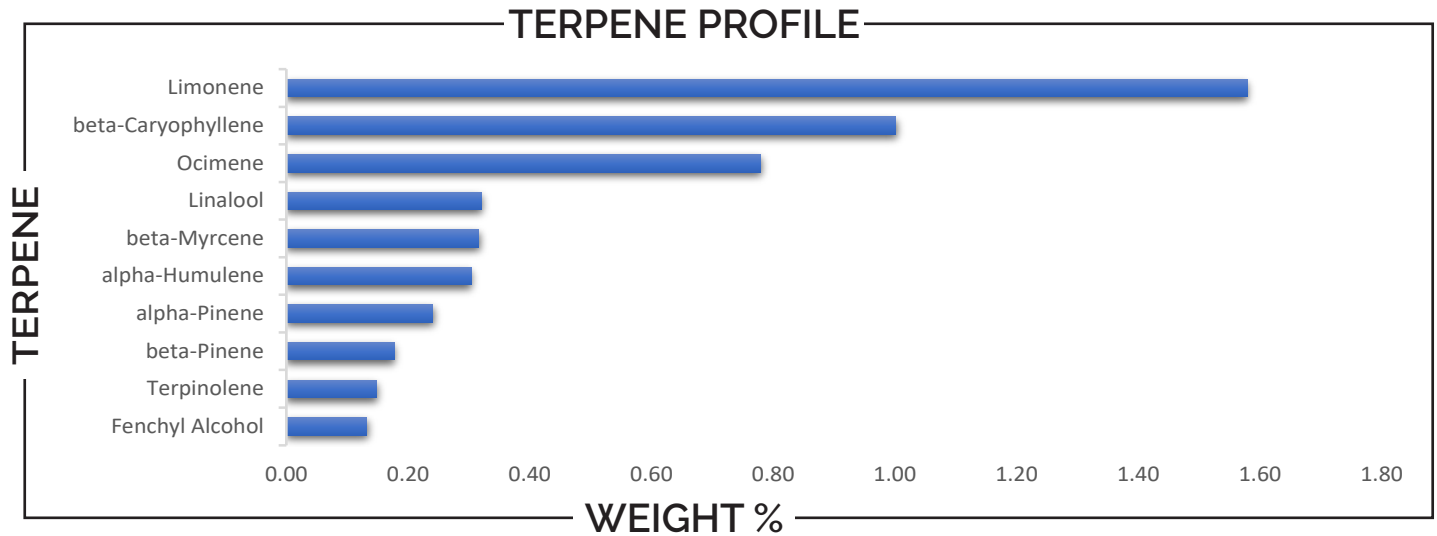

TERPENE	WEIGHT %	TERPENE	WEIGHT %	TERPENE	WEIGHT %
alpha-Bisabolol	ND	Caryophyllene oxide	ND	Limonene	1.579
alpha-Cedrene	ND	Cedrol	ND	Linalool	0.320
alpha-Humulene	0.304	Eucalyptol	0.025	Nerol	ND
alpha-Phellandrene	ND	Farnesene	ND	Nerolidol	ND
alpha-Pinene	0.240	Fenchone	ND	Ocimene	0.779
alpha-Terpinene	ND	Fenchyl Alcohol	0.132	Pulegone	ND
beta-Caryophyllene	1.002	gamma-Terpinene	ND	Sabinene	ND
beta-Myrcene	0.316	Geraniol	ND	Sabinene hydrate	ND
beta-Pinene	0.178	Geranyl acetate	0.033	Terpineol	ND
Borneol	ND	Guaiol	ND	Terpinolene	0.148
Camphene	0.032	Hexahydrothymol	ND	Valencene	ND
Camphor	ND	Isoborneol	ND		
3-Carene	ND	Isopulegol	ND		

Prepared By: BRB Analyzed By: JPH  
 Prep Date: 3/5/2024 Analysis Date: 3/6/2024  
 Batch ID: MAR0524A-TER  
 Analyzed by method TP-TER-01  
 ND - Analyte not detected in sample above level of detection



APPROVED BY:  
**JUSTIN HALL**  
 LAB DIRECTOR



SIGNATURE

3/7/2024

SIGNED ON

**CLIENT:** 3CHI  
**PROJECT#:** 24004573  
**SAMPLE NAME:** God Mode - 16FEB2024-TS-GM  
**DATE RECEIVED:** 2/26/2024      **LAB ID:** 54010715

## PESTICIDES

PASS

PESTICIDE	ACTION LEVEL (PPB)	SAMPLE LEVEL (PPB)	PESTICIDE	ACTION LEVEL (PPB)	SAMPLE LEVEL (PPB)
Acephate	100	ND	Imidacloprid	5000	ND
Acequinocyl	100	ND	Kresoxim methyl	100	ND
Acetamiprid	100	ND	Malathion	500	ND
Aldicarb	LOD	ND	Metaxyl	100	ND
Avermectin B1a	100	ND	Methiocarb	LOD	ND
Avermectin B1b	100	ND	Methomyl	1000	ND
Azoxystrobin	100	ND	Methyl-Parathion	LOD	ND
Bifenazate	100	ND	Mevinphos	LOD	ND
Bifenthrin	3000	ND	Myclobutanil	100	ND
Boscalid	100	ND	Oxamyl	500	ND
Captan	100	ND	Paclobutrazol	LOD	ND
Carbaryl	500	ND	Pentachloronitrobenzene	LOD	ND
Carbofuran	LOD	ND	Permethrin I	500	ND
Chlorantraniliprole	10000	ND	Phosmet	100	ND
Chlorfenapyr	LOD	ND	Piperonyl butoxide	3000	ND
Chlorpyrifos	LOD	ND	Prallethrin	100	ND
Clofentezine	100	ND	Propicanazole	100	ND
Coumaphos	LOD	ND	Propoxur	LOD	ND
Cyfluthrin	2000	ND	Pyrethrin I	500	ND
Cypermethrin	1000	ND	Pyrethrin II	500	ND
Daminozide	LOD	ND	Pyridaben	100	ND
Diazinon	100	ND	Spinetoram J	100	ND
Dibrom (Naled)	100	ND	Spinetoram L	100	ND
Dichlorvos	LOD	ND	Spinosyn A	100	ND
Dimethoate	LOD	ND	Spinosyn D	100	ND
Dimethomorph I	2000	ND	Spiromesifen	100	ND
Dimethomorph II	2000	ND	Spirotetramat	100	ND
Ethoprophos	LOD	ND	Spiroxamine	LOD	ND
Etofenprox	LOD	ND	Tebuconazole	100	ND
Etoxazole	100	ND	Thiacloprid	LOD	ND
Fenhexamid	100	ND	Thiamethoxam	5000	ND
Fenoxycarb	LOD	ND	Trifloxystrobin	100	ND
Fenpyroximate	100	ND			
Fipronil	LOD	ND			
Fonicamid	100	ND			
Fludixonil	100	ND			
Hexythiazox	100	ND			
Imazalil	LOD	ND			

Prepared By: BRB      Analyzed By: BRB  
 Prep Date: 3/1/2024      Analysis Date: 3/1/2024  
 Batch ID: MAR0124A-PES  
 Analyzed by method TP-PES-01  
 ND - Analyte not detected in sample above level of detection.  
 PPB - Parts per billion

**APPROVED BY:**  
JUSTIN HALL  
**LAB DIRECTOR**

  
 \_\_\_\_\_  
**SIGNATURE**

3/7/2024  
 \_\_\_\_\_  
**SIGNED ON**

CLIENT: 3CHI  
PROJECT#: 24004573  
SAMPLE NAME: God Mode - 16FEB2024-TS-GM  
DATE RECEIVED: 2/26/2024 LAB ID: 54010715

## RESIDUAL SOLVENTS

**PASS**

CATEGORY I SOLVENTS	WEIGHT %	CATEGORY II SOLVENTS	WEIGHT %
Ethylene oxide	ND	Propane	ND
Methylene Chloride	ND	Butane/Isobutane	ND
Benzene	ND	Pentane	ND
1,2-Dichloroethane	ND	Acetone	ND
Chloroform	ND	Acetonitrile	ND
Trichloroethylene	ND	Hexane	ND
Prepared By: BRB	Analyzed By: BRB	Ethyl acetate	ND
Prep Date: 2/29/2024	Analysis Date: 2/29/2024	Heptane	ND
Batch ID: FEB2924A-SOL		Methanol	ND
Analyzed by method TP-SOL-01		Diethyl ether	ND
No category I solvent may be present to pass		Ethanol	ND
ND - Analyte not detected in sample above level of detection		Isopropanol	ND
		Toluene	ND
		m+p Xylene	ND
		o-Xylene	ND

## METALS

**PASS**

METALS FDA - CATEGORY I	ACTION LEVEL (PPM)	SAMPLE LEVEL (PPM)
Arsenic (As)	1.5	ND
Cadmium (Cd)	0.5	ND
Lead (Pb)	0.5	ND
Mercury (Hg)	3.0	ND

Prepared By: HS Analyzed By: HS  
Prep Date: 3/4/2024 Analysis Date: 3/5/2024  
Analyzed by EPA Method 6020A

Action levels are based on FDA category I heavy metals  
ND - Analyte not detected in sample above level of detection  
PPM - Parts per million



APPROVED BY:  
**JUSTIN HALL**  
LAB DIRECTOR

*Justin Hall*  
SIGNATURE

3/7/2024  
SIGNED ON

**CLIENT:** 3CHI  
**PROJECT#:** 24004573  
**SAMPLE NAME:** God Mode - 16FEB2024-TS-GM  
**DATE RECEIVED:** 2/26/2024      **LAB ID:** 54010715

## MYCOTOXINS

**PASS**

MYCOTOXINS	ACTION LEVEL (PPB)	SAMPLE LEVEL (PPB)
Aflatoxin B1		ND
Aflatoxin B2	Sum of all aflatoxins not to exceed 20 PPB	ND
Aflatoxin G1		ND
Aflatoxin G2		ND
Ochratoxin	20	ND

Prepared By: BRB      Analyzed By: BRB  
 Prep Date: 3/1/2024      Analysis Date: 3/1/2024  
 Batch ID: MAR0124A-MYC  
 Analyzed by TP-MYC-01  
 ND - Analyte not detected in sample above level of detection  
 PPB - Parts per billion

## MICROBIALS

**PASS**

	ACTION LEVEL (CFU/G)	SAMPLE LEVEL (CFU/G)	METHOD
Total Coliform		ND	COMPACTDRY-EC
E. Coli	Presence	ND	COMPACTDRY-EC
Yeast & Mold		ND	COMPACTDRY-YMR
Enterobacteriaceae		ND	COMPACTDRY-ETB
Salmonella	Presence	ND	COMPACTDRY-SL
Total Count		ND	COMPACTDRY-TC

Prepared By: PS      Analyzed By: PS  
 Prep Date: 2/27/2024      Analysis Date: 2/29/2024  
 ND - Analyte not detected in sample above level of detection  
 CFU/G - Colony forming units per gram

**APPROVED BY:**  
**JUSTIN HALL**  
 LAB DIRECTOR



SIGNATURE

3/7/2024

SIGNED ON