

**REPORT PREPARED FOR:**

**3CHI**  
275 Medical Dr  
Carmel, IN 46082

**PROJECT#** 24008128  
**REPORT DATE** 4/29/2024



**SAMPLE NAME:** 19APR2024-THCADIMND-POGK  
**DATE RECEIVED:** 4/22/2024 **LAB ID:** 54018924

THCA	TOTAL CBD	TOTAL CANNABINOIDS
39.59%	ND	40.36%

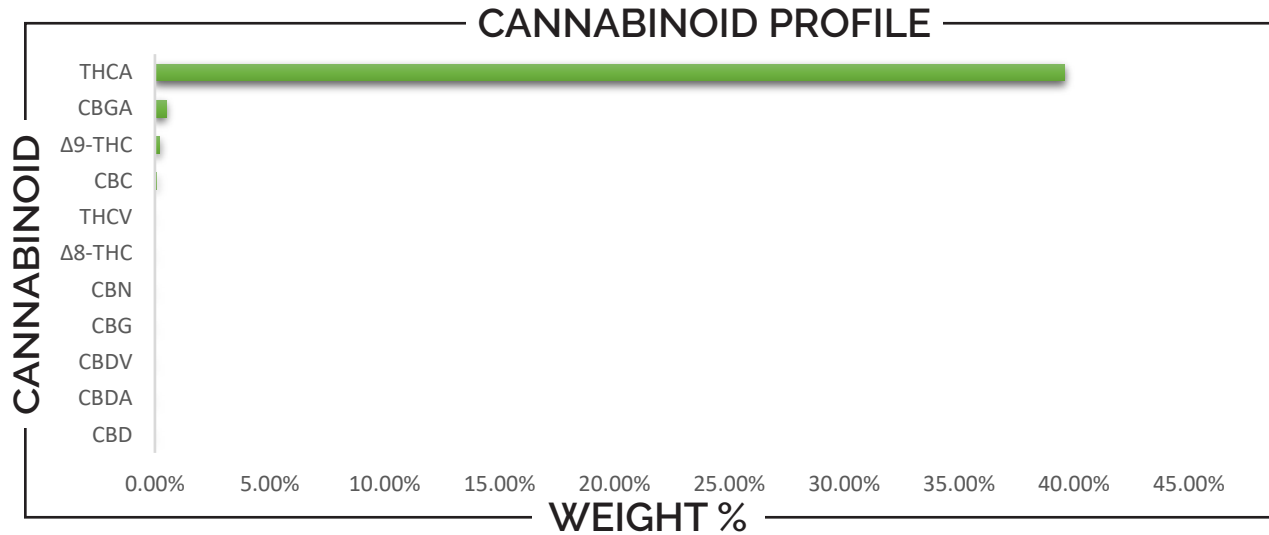

CANNABINOID	WEIGHT (%)	MG/G
CBC	0.07	0.69
CBD	ND	ND
CBDA	ND	ND
CBDV	ND	ND
CBG	ND	ND
CBGA	0.49	4.90
CBN	ND	ND
Δ8-THC	ND	ND
Δ9-THC	0.21	2.12
THCA	39.59	395.92
THCV	ND	ND



Analysis Method: TP-POT-05  
 Total THC = (0.877 × THCA) + Δ9-THC  
 Total CBD = (0.877 × CBDA) + CBD  
 ND = Not Detected

Prepared By: BRB  
 Prep Date: 4/22/2024  
 Batch ID: APR2224A-POT

Analyzed By: BRB  
 Analysis Date: 4/22/2024



**APPROVED BY:**  
**JUSTIN HALL**  
LAB DIRECTOR

*Justin Hall*  
SIGNATURE

4/29/2024  
SIGNED ON

CLIENT: 3CHI  
 PROJECT#: 24008128  
 SAMPLE NAME: 19APR2024-THCADIMND-POGK  
 DATE RECEIVED: 4/23/2024 LAB ID: 54018924

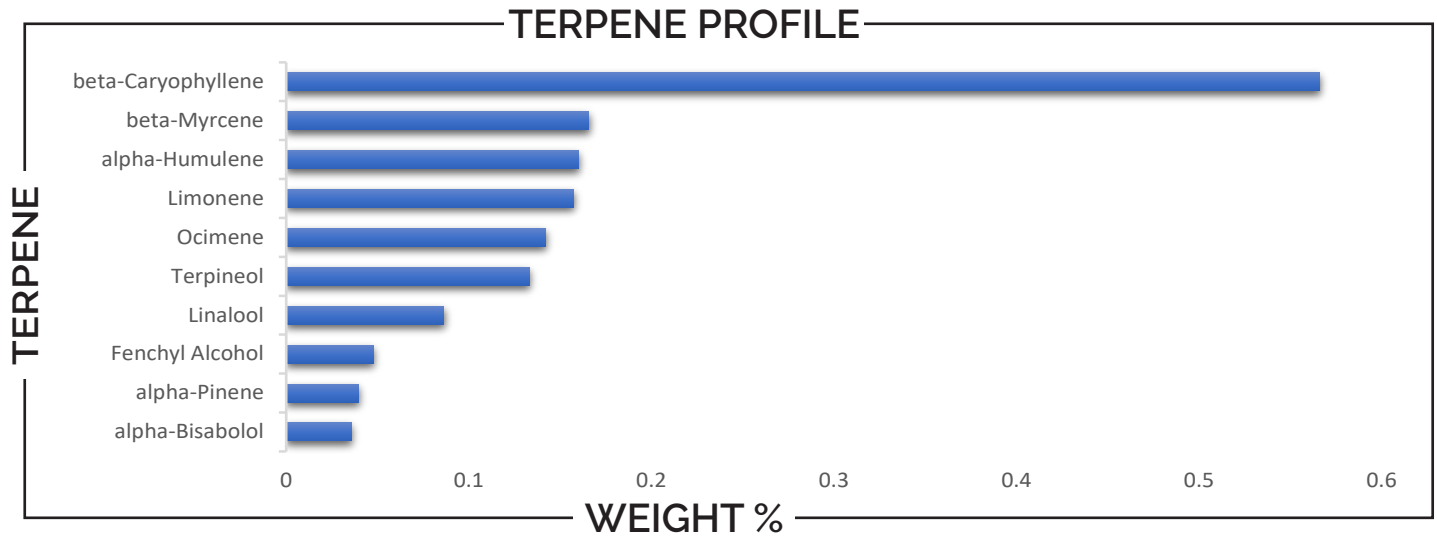

TERPENE	WEIGHT %	TERPENE	WEIGHT %	TERPENE	WEIGHT %
alpha-Bisabolol	0.036	Caryophyllene oxide	ND	Limonene	0.157
alpha-Cedrene	ND	Cedrol	ND	Linalool	0.086
alpha-Humulene	0.160	Eucalyptol	ND	Nerol	ND
alpha-Phellandrene	ND	Farnesene	ND	Nerolidol	ND
alpha-Pinene	0.040	Fenchone	ND	Ocimene	0.142
alpha-Terpinene	ND	Fenchyl Alcohol	0.048	Pulegone	ND
beta-Caryophyllene	0.566	gamma-Terpinene	ND	Sabinene	ND
beta-Myrcene	0.166	Geraniol	ND	Sabinene hydrate	ND
beta-Pinene	ND	Geranyl acetate	ND	Terpineol	0.133
Borneol	ND	Guaiol	ND	Terpinolene	0.026
Camphene	ND	Hexahydrothymol	ND	Valencene	ND
Camphor	ND	Isoborneol	ND		
3-Carene	ND	Isopulegol	ND		

Prepared By: BRB Analyzed By: JPH  
 Prep Date: 4/23/2024 Analysis Date: 4/23/2024  
 Batch ID: APR2324A-TER  
 Analyzed by method TP-TER-01  
 ND - Analyte not detected in sample above level of detection



APPROVED BY:  
**JUSTIN HALL**  
 LAB DIRECTOR



SIGNATURE

4/29/2024

SIGNED ON

**CLIENT:** 3CHI  
**PROJECT#:** 24008128  
**SAMPLE NAME:** 19APR2024-THCADIMND-POGK  
**DATE RECEIVED:** 4/23/2024      **LAB ID:** 54018924

## PESTICIDES

## PASS

PESTICIDE	ACTION LEVEL (PPB)	SAMPLE LEVEL (PPB)	PESTICIDE	ACTION LEVEL (PPB)	SAMPLE LEVEL (PPB)
Acephate	100	ND	Imidacloprid	5000	ND
Acequinocyl	100	ND	Kresoxim methyl	100	ND
Acetamiprid	100	ND	Malathion	500	ND
Aldicarb	LOD	ND	Metaxyl	100	ND
Avermectin B1a	100	ND	Methiocarb	LOD	ND
Avermectin B1b	100	ND	Methomyl	1000	ND
Azoxystrobin	100	ND	Methyl-Parathion	LOD	ND
Bifenazate	100	ND	Mevinphos	LOD	ND
Bifenthrin	3000	ND	Myclobutanil	100	ND
Boscalid	100	ND	Oxamyl	500	ND
Captan	100	ND	Paclobutrazol	LOD	ND
Carbaryl	500	ND	Pentachloronitrobenzene	LOD	ND
Carbofuran	LOD	ND	Permethrin I	500	ND
Chlorantraniliprole	10000	ND	Phosmet	100	ND
Chlorfenapyr	LOD	ND	Piperonyl butoxide	3000	ND
Chlorpyrifos	LOD	ND	Prallethrin	100	ND
Clofentezine	100	ND	Propicanozole	100	ND
Coumaphos	LOD	ND	Propoxur	LOD	ND
Cyfluthrin	2000	ND	Pyrethrin I	500	ND
Cypermethrin	1000	ND	Pyrethrin II	500	ND
Daminozide	LOD	ND	Pyridaben	100	ND
Diazinon	100	ND	Spinetoram J	100	ND
Dibrom (Naled)	100	ND	Spinetoram L	100	ND
Dichlorvos	LOD	ND	Spinosyn A	100	ND
Dimethoate	LOD	ND	Spinosyn D	100	ND
Dimethomorph I	2000	ND	Spiromesifen	100	ND
Dimethomorph II	2000	ND	Spirotetramat	100	ND
Ethoprophos	LOD	ND	Spiroxamine	LOD	ND
Etofenprox	LOD	ND	Tebuconazole	100	ND
Etoxazole	100	ND	Thiacloprid	LOD	ND
Fenhexamid	100	ND	Thiamethoxam	5000	ND
Fenoxycarb	LOD	ND	Trifloxystrobin	100	ND
Fenpyroximate	100	ND			
Fipronil	LOD	ND			
Fonicamid	100	ND			
Fludixonil	100	ND			
Hexythiazox	100	ND			
Imazalil	LOD	ND			

Prepared By: BRB      Analyzed By: BRB  
 Prep Date: 4/26/2024      Analysis Date: 4/26/2024  
 Batch ID: APR2624A-PES  
 Analyzed by method TP-PES-01  
 ND - Analyte not detected in sample above level of detection.  
 PPB - Parts per billion

**APPROVED BY:**  
JUSTIN HALL  
**LAB DIRECTOR**



SIGNATURE

4/29/2024

SIGNED ON

**CLIENT:** 3CHI  
**PROJECT#:** 24008128  
**SAMPLE NAME:** 19APR2024-THCADIMND-POGK  
**DATE RECEIVED:** 4/23/2024 **LAB ID:** 54018924

## METALS

**PASS**

METALS FDA - CATEGORY I	ACTION LEVEL (PPM)	SAMPLE LEVEL (PPM)
Arsenic (As)	1.5	ND
Cadmium (Cd)	0.5	ND
Lead (Pb)	0.5	ND
Mercury (Hg)	3.0	ND

Prepared By: HS Analyzed By: HS  
 Prep Date: 4/25/2024 Analysis Date: 4/25/2024  
 Analyzed by EPA Method 6020A

Action levels are based on FDA category I heavy metals  
 ND - Analyte not detected in sample above level of detection  
 PPM - Parts per million



**APPROVED BY:**  
**JUSTIN HALL**  
 LAB DIRECTOR



SIGNATURE

4/29/2024

SIGNED ON

**CLIENT:** 3CHI  
**PROJECT#:** 24008128  
**SAMPLE NAME:** 19APR2024-THCADIMND-POGK  
**DATE RECEIVED:** 4/23/2024      **LAB ID:** 54018924

## MYCOTOXINS

**PASS**

MYCOTOXINS	ACTION LEVEL (PPB)	SAMPLE LEVEL (PPB)
Aflatoxin B1		ND
Aflatoxin B2	Sum of all aflatoxins not to exceed 20 PPB	ND
Aflatoxin G1		ND
Aflatoxin G2		ND
Ochratoxin	20	ND

Prepared By: BRB      Analyzed By: BRB  
 Prep Date: 4/26/2024      Analysis Date: 4/26/2024  
 Batch ID: APR2624A-MYC  
 Analyzed by TP-MYC-01  
 ND - Analyte not detected in sample above level of detection  
 PPB - Parts per billion

## MICROBIALS

**PASS**

	ACTION LEVEL (CFU/G)	SAMPLE LEVEL (CFU/G)	METHOD
Total Coliform		ND	COMPACTDRY-EC
E. Coli	Presence	ND	COMPACTDRY-EC
Yeast & Mold		ND	COMPACTDRY-YMR
Enterobacteriaceae		ND	COMPACTDRY-ETB
Salmonella	Presence	ND	COMPACTDRY-SL
Total Count		ND	COMPACTDRY-TC

Prepared By: PS      Analyzed By: PS  
 Prep Date: 4/23/2024      Analysis Date: 4/25/2024  
 ND - Analyte not detected in sample above level of detection  
 CFU/G - Colony forming units per gram

**APPROVED BY:**  
**JUSTIN HALL**  
 LAB DIRECTOR

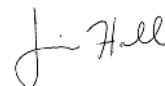

SIGNATURE

4/29/2024

SIGNED ON