

REPORT PREPARED FOR: \_\_\_\_\_

 PROJECT# \_\_\_\_\_  
 LAB ID \_\_\_\_\_  
 RECEIVED DATE \_\_\_\_\_  
 REPORT DATE \_\_\_\_\_

SAMPLE NAME: \_\_\_\_\_

SAMPLE BATCH: \_\_\_\_\_

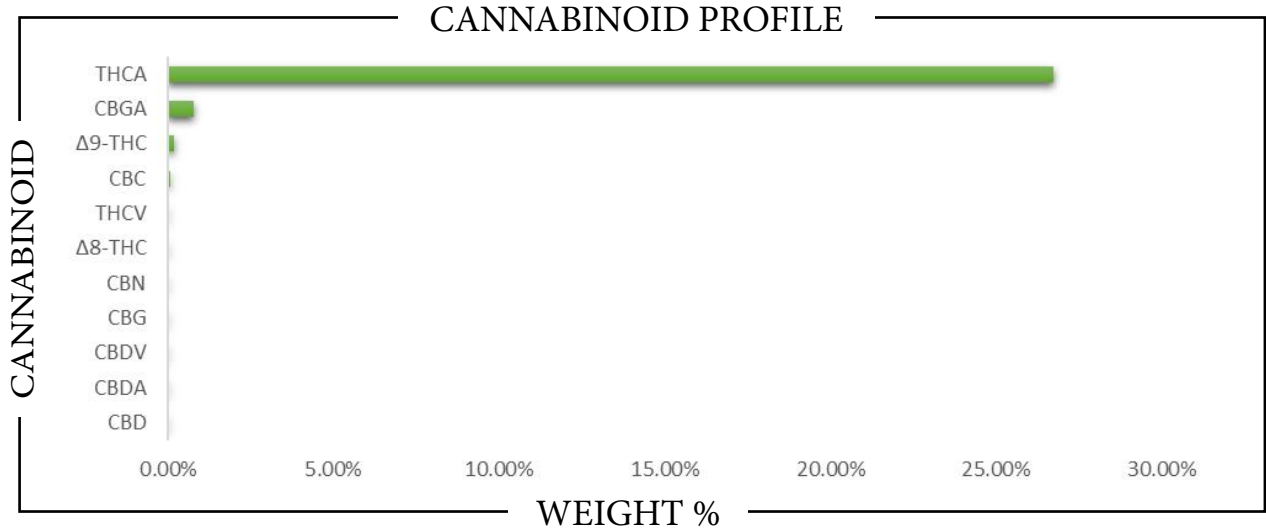

CBC	→	→
CBD	→	→
CBDA	→	→
CBDV	→	→
CBG	→	→
CBGA	→	→
CBN	→	→
Δ8-THC	→	→
Δ9-THC	→	→
THCA	→	→
THCV	→	→
Total CBD	→	→
Total CBG	→	→
Total THC	→	→



Analysis Method: TP-POT-05  
 By HPLC-VWD  
 Total THC = (0.877 x THCA) + Δ9-THC  
 Total CBD = (0.877 x CBDA) + CBD  
 Total CBG = (0.877 x CBGA) + CBG  
 ND = Not Detected

Prepared By: \_\_\_\_\_  
 Prep Date: \_\_\_\_\_  
 Batch ID: \_\_\_\_\_

Analyzed By: \_\_\_\_\_  
 Analysis Date: \_\_\_\_\_



APPROVED BY:  
**JUSTIN HALL**  
 LAB DIRECTOR

*Justin Hall*  
 SIGNATURE

SIGNED ON \_\_\_\_\_

REPORT PREPARED FOR: \_\_\_\_\_

PROJECT# \_\_\_\_\_

LAB ID \_\_\_\_\_

RECEIVED DATE \_\_\_\_\_

REPORT DATE \_\_\_\_\_

SAMPLE NAME: \_\_\_\_\_

SAMPLE BATCH: \_\_\_\_\_

## TERPENES

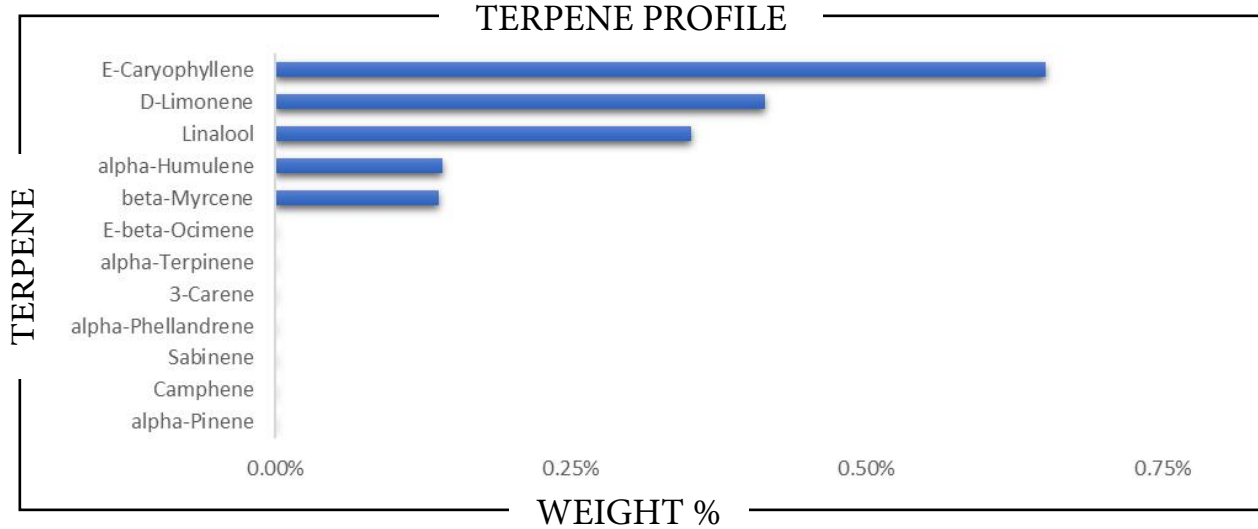

TERPENE	WEIGHT %	TERPENE	WEIGHT %	TERPENE	WEIGHT %
alpha-Bisabolol		Caryophyllene oxide		Limonene	
alpha-Cedrene		Cedrol		Linalool	
alpha-Humulene		Eucalyptol		Nerol	
alpha-Phellandrene		Farnesene		Nerolidol	
alpha-Pinene		Fenchone		Ocimene	
alpha-Terpinene		Fenchyl Alcohol		Pulegone	
beta-Caryophyllene		gamma-Terpinene		Sabinene	
beta-Myrcene		Geraniol		Sabinene hydrate	
beta-Pinene		Geranyl acetate		Terpineol	
Borneol		Guaiol		Terpinolene	
Camphene		Hexahydrothymol		Valencene	
Camphor		Isoborneol			
3-Carene		Isopulegol			

Prepared By: \_\_\_\_\_ Analyzed By: \_\_\_\_\_  
 Prepared Date: \_\_\_\_\_ Analyzed Date: \_\_\_\_\_  
 Analysis Batch: \_\_\_\_\_  
 Analyzed by method TP-TER-01 by HS-GCMS  
 ND = Analyte not detected  
 PPB = Parts per billion

APPROVED BY:  
JUSTIN HALL  
 LAB DIRECTOR



SIGNATURE

SIGNED ON

REPORT PREPARED FOR: \_\_\_\_\_

PROJECT# \_\_\_\_\_

LAB ID \_\_\_\_\_

RECEIVED DATE \_\_\_\_\_

REPORT DATE \_\_\_\_\_

SAMPLE NAME: \_\_\_\_\_

SAMPLE BATCH: \_\_\_\_\_

## PESTICIDES

**PASS**

PESTICIDE	ACTION LEVEL (PPB)	SAMPLE LEVEL (PPB)	PESTICIDE	ACTION LEVEL (PPB)	SAMPLE LEVEL (PPB)
Acephate	100	ND	Imidacloprid	5000	ND
Acequinocyl	100	ND	Kresoxim methyl	100	ND
Acetamiprid	100	ND	Malathion	500	ND
Aldicarb	LOD	ND	Metalaxyl	100	ND
Avermectin B1a <sup>1</sup>	100	ND	Methiocarb	LOD	ND
Avermectin B1b <sup>1</sup>	100	ND	Methomyl	1000	ND
Azoxystrobin	100	ND	Methyl-Parathion	LOD	ND
Bifenazate	100	ND	Mevinphos	LOD	ND
Bifenthrin	3000	ND	Myclobutanil	100	ND
Boscalid	100	ND	Oxamyl	500	ND
Captan	100	ND	Paclobutrazol	LOD	ND
Carbaryl	500	ND	Pentachloronitrobenzene	LOD	ND
Carbofuran	LOD	ND	Permethrin I	500	ND
Chlorantraniliprole	10000	ND	Phosmet	100	ND
Chlordane	100	ND	Piperonyl butoxide	3000	ND
Chlorfenapyr	LOD	ND	Prallethrin	100	ND
Chloromequat chloride	LOD	ND	Propicanazole	100	ND
Chlorpyrifos	LOD	ND	Propoxur	LOD	ND
Clofentezine	100	ND	Pyrethrin I	500	ND
Coumaphos	LOD	ND	Pyrethrin II	500	ND
Cyfluthrin	2000	ND	Pyridaben	100	ND
Cypermethrin	1000	ND	Spinetoram J	100	ND
Daminozide	LOD	ND	Spinetoram L	100	ND
Diazinon	100	ND	Spinosyn A <sup>2</sup>	100	ND
Dibrom (Naled)	100	ND	Spinosyn D <sup>2</sup>	100	ND
Dichlorvos	LOD	ND	Spiromesifen	100	ND
Dimethoate	LOD	ND	Spirotetramat	100	ND
Dimethomorph I	2000	ND	Spiroxamine	LOD	ND
Dimethomorph II	2000	ND	Tebuconazole	100	ND
Ethoprophos	LOD	ND	Thiacloprid	LOD	ND
Etofenprox	LOD	ND	Thiamethoxam	5000	ND
Etoazole	100	ND	Trifloxystrobin	100	ND
Fenhexamid	100	ND			
Fenoxycarb	LOD	ND	Prepared By:	Analyzed By:	
Fenpyroximate	100	ND	Prepared Date:	Analyzed Date:	
Fipronil	LOD	ND	Analysis Batch:		
Fonicamid	100	ND	Analyzed by method TP-PES-01 on HPLC/MS/MS or GC/MS		
Fludionil	100	ND	ND = Analyte not detected		
Hexythiazox	100	ND	PPB = Parts per billion		
Imazalil	LOD	ND	<sup>1</sup> Abamectin is a mixture of Avermectin B1a and Avermectin B1b		
			<sup>2</sup> Spinosad is a mixture of isomers Spinosyn A and Spinosyn D		

 APPROVED BY:  
**JUSTIN HALL**  
 LAB DIRECTOR



SIGNATURE

SIGNED ON

---

**REPORT** PREPARED FOR: \_\_\_\_\_

PROJECT# \_\_\_\_\_

LAB ID \_\_\_\_\_

RECEIVED DATE \_\_\_\_\_

REPORT DATE \_\_\_\_\_

SAMPLE NAME: \_\_\_\_\_

SAMPLE BATCH: \_\_\_\_\_

---

**METALS****PASS**

METALS FDA - CATEGORY I	ACTION LEVEL (PPM)	SAMPLE LEVEL (PPM)
Arsenic (As)	1.5	
Cadmium (Cd)	0.5	
Lead (Pb)	0.5	
Mercury (Hg)	3.0	

Prepared By: \_\_\_\_\_

Date Prepared: \_\_\_\_\_

Analyzed By: \_\_\_\_\_

Analysis Date \_\_\_\_\_

Analyzed by EPA method 6020A via ICP-OES or ICP-MS

ND = Not detected

PPM = Parts per million

---

**APPROVED BY:**  
**JUSTIN HALL**  
LAB DIRECTOR

SIGNATURE

SIGNED ON

REPORT PREPARED FOR:

PROJECT#

LAB ID

RECEIVED DATE

REPORT DATE

SAMPLE NAME:

SAMPLE BATCH:

**MYCOTOXINS****PASS**

MYCOTOXIN	ACTION LEVEL (PPB)	SAMPLE LEVEL (PPB)
Aflatoxin B1		
Aflatoxin B2	Sum of all aflatoxins	
Aflatoxin G1	not to exceed 20 PPB	
Aflatoxin G2		
Ochratoxin	20	

Prepared By:

Date Prepared:

Analyzed By:

Analysis Date

Analysis Batch:

Analyzed by TP-MYC-01 on HPLC/MS/MS

ND = Not detected

PPB = Parts per billion

APPROVED BY:  
**JUSTIN HALL**  
LAB DIRECTOR



SIGNATURE

SIGNED ON