

REPORT PREPARED FOR: _____

 PROJECT# _____
 LAB ID _____
 RECEIVED DATE _____
 REPORT DATE _____

SAMPLE NAME: _____

SAMPLE BATCH: _____

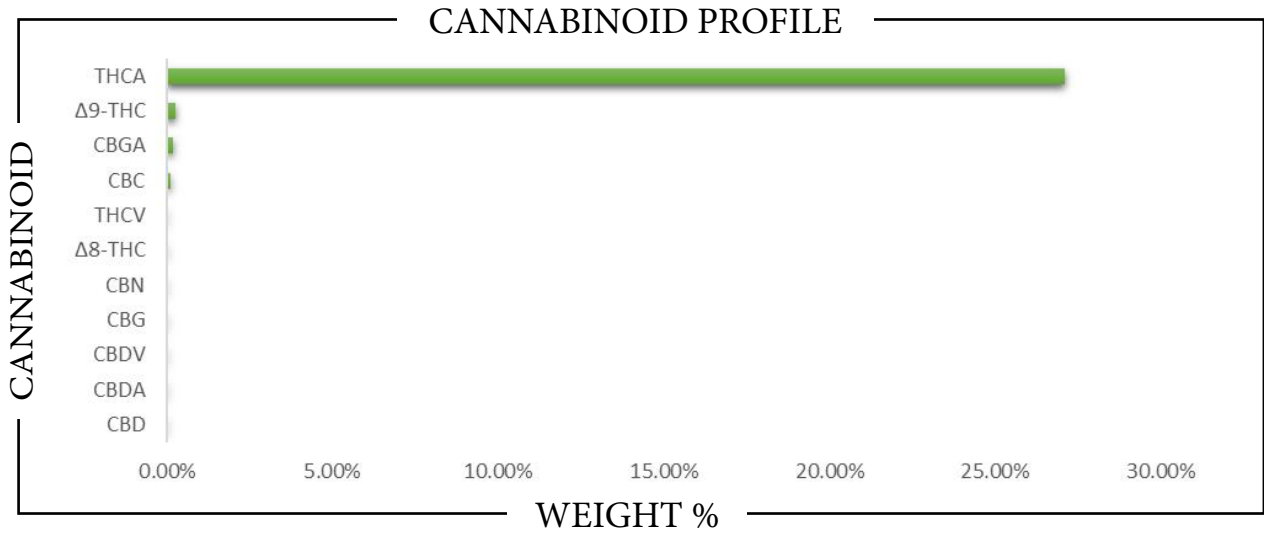

| | | |
|-----------|---|---|
| | | |
| CBC | → | → |
| CBD | → | → |
| CBDA | → | → |
| CBDV | → | → |
| CBG | → | → |
| CBGA | → | → |
| CBN | → | → |
| Δ8-THC | → | → |
| Δ9-THC | → | → |
| THCA | → | → |
| THCV | → | → |
| | | |
| Total CBD | → | → |
| Total CBG | → | → |
| Total THC | → | → |



Analysis Method: TP-POT-05
 By HPLC-VVD
 Total THC = (0.877 x THCA) + Δ9-THC
 Total CBD = (0.877 x CBDA) + CBD
 Total CBG = (0.877 x CBGA) + CBG
 ND = Not Detected

Prepared By: _____
 Prep Date: _____
 Batch ID: _____

Analyzed By: _____
 Analysis Date: _____



APPROVED BY:
JUSTIN HALL
 LAB DIRECTOR

Justin Hall
 SIGNATURE

SIGNED ON _____

REPORT PREPARED FOR: _____

PROJECT# _____

LAB ID _____

RECEIVED DATE _____

REPORT DATE _____

SAMPLE NAME: _____

SAMPLE BATCH: _____

TERPENES

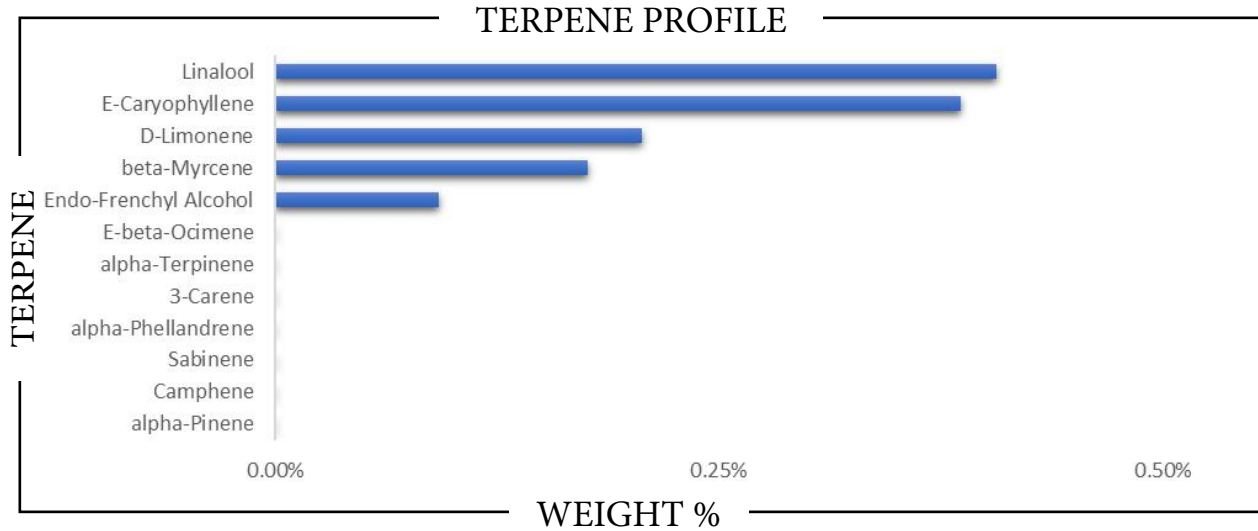

| TERPENE | WEIGHT % | TERPENE | WEIGHT % | TERPENE | WEIGHT % |
|--------------------|----------|---------------------|----------|------------------|----------|
| alpha-Bisabolol | | Caryophyllene oxide | | Limonene | |
| alpha-Cedrene | | Cedrol | | Linalool | |
| alpha-Humulene | | Eucalyptol | | Nerol | |
| alpha-Phellandrene | | Farnesene | | Nerolidol | |
| alpha-Pinene | | Fenchone | | Ocimene | |
| alpha-Terpinene | | Fenchyl Alcohol | | Pulegone | |
| beta-Caryophyllene | | gamma-Terpinene | | Sabinene | |
| beta-Myrcene | | Geraniol | | Sabinene hydrate | |
| beta-Pinene | | Geranyl acetate | | Terpineol | |
| Borneol | | Guaiol | | Terpinolene | |
| Camphene | | Hexahydrothymol | | Valencene | |
| Camphor | | Isoborneol | | | |
| 3-Carene | | Isopulegol | | | |

Prepared By: _____ Analyzed By: _____
 Prepared Date: _____ Analyzed Date: _____
 Analysis Batch: _____
 Analyzed by method TP-TER-01 by HS-GCMS
 ND = Analyte not detected
 PPB = Parts per billion

APPROVED BY:
JUSTIN HALL
 LAB DIRECTOR



SIGNATURE

SIGNED ON

REPORT PREPARED FOR: _____

PROJECT# _____

LAB ID _____

RECEIVED DATE _____

REPORT DATE _____

SAMPLE NAME: _____

SAMPLE BATCH: _____

PESTICIDES

PASS

| PESTICIDE | ACTION LEVEL (PPB) | SAMPLE LEVEL (PPB) | PESTICIDE | ACTION LEVEL (PPB) | SAMPLE LEVEL (PPB) |
|-----------------------------|--------------------|--------------------|--|--------------------|--------------------|
| Acephate | 100 | ND | Imidacloprid | 5000 | ND |
| Acequinocyl | 100 | ND | Kresoxim methyl | 100 | ND |
| Acetamiprid | 100 | ND | Malathion | 500 | ND |
| Aldicarb | LOD | ND | Metalaxyl | 100 | ND |
| Avermectin B1a ¹ | 100 | ND | Methiocarb | LOD | ND |
| Avermectin B1b ¹ | 100 | ND | Methomyl | 1000 | ND |
| Azoxystrobin | 100 | ND | Methyl-Parathion | LOD | ND |
| Bifenazate | 100 | ND | Mevinphos | LOD | ND |
| Bifenthrin | 3000 | ND | Myclobutanil | 100 | ND |
| Boscalid | 100 | ND | Oxamyl | 500 | ND |
| Captan | 100 | ND | Paclobutrazol | LOD | ND |
| Carbaryl | 500 | ND | Pentachloronitrobenzene | LOD | ND |
| Carbofuran | LOD | ND | Permethrin I | 500 | ND |
| Chlorantraniliprole | 10000 | ND | Phosmet | 100 | ND |
| Chlordane | 100 | ND | Piperonyl butoxide | 3000 | ND |
| Chlorfenapyr | LOD | ND | Prallethrin | 100 | ND |
| Chloromequat chloride | LOD | ND | Propicanazole | 100 | ND |
| Chlorpyrifos | LOD | ND | Propoxur | LOD | ND |
| Clofentezine | 100 | ND | Pyrethrin I | 500 | ND |
| Coumaphos | LOD | ND | Pyrethrin II | 500 | ND |
| Cyfluthrin | 2000 | ND | Pyridaben | 100 | ND |
| Cypermethrin | 1000 | ND | Spinetoram J | 100 | ND |
| Daminozide | LOD | ND | Spinetoram L | 100 | ND |
| Diazinon | 100 | ND | Spinosyn A ² | 100 | ND |
| Dibrom (Naled) | 100 | ND | Spinosyn D ² | 100 | ND |
| Dichlorvos | LOD | ND | Spiromesifen | 100 | ND |
| Dimethoate | LOD | ND | Spirotetramat | 100 | ND |
| Dimethomorph I | 2000 | ND | Spiroxamine | LOD | ND |
| Dimethomorph II | 2000 | ND | Tebuconazole | 100 | ND |
| Ethoprophos | LOD | ND | Thiacloprid | LOD | ND |
| Etofenprox | LOD | ND | Thiamethoxam | 5000 | ND |
| Etoxazole | 100 | ND | Trifloxystrobin | 100 | ND |
| Fenhexamid | 100 | ND | | | |
| Fenoxycarb | LOD | ND | Prepared By: | Analyzed By: | |
| Fenpyroximate | 100 | ND | Prepared Date: | Analyzed Date: | |
| Fipronil | LOD | ND | Analysis Batch: | | |
| Fonicamid | 100 | ND | Analyzed by method TP-PES-01 on HPLC/MS/MS or GC/MS | | |
| Fludionil | 100 | ND | ND = Analyte not detected | | |
| Hexythiazox | 100 | ND | PPB = Parts per billion | | |
| Imazalil | LOD | ND | ¹ Abamectin is a mixture of Avermectin B1a and Avermectin B1b | | |
| | | | ² Spinosad is a mixture of isomers Spinosyn A and Spinosyn D | | |

APPROVED BY:
JUSTIN HALL
LAB DIRECTOR

| | |
|--|--------------------|
|  SIGNATURE | _____ SIGNED ON |
|--|--------------------|

REPORT PREPARED FOR: _____

PROJECT#

LAB ID

RECEIVED DATE

REPORT DATE

SAMPLE NAME: _____

SAMPLE BATCH: _____

METALS**PASS**

| METALS FDA - CATEGORY I | ACTION LEVEL (PPM) | SAMPLE LEVEL (PPM) |
|----------------------------|-----------------------|-----------------------|
| Arsenic (As) | 1.5 | |
| Cadmium (Cd) | 0.5 | |
| Lead (Pb) | 0.5 | |
| Mercury (Hg) | 3.0 | |

Prepared By:

Date Prepared:

Analyzed By:

Analysis Date

Analyzed by EPA method 6020A via ICP-OES or ICP-MS

ND = Not detected

PPM = Parts per million

APPROVED BY:
JUSTIN HALL
LAB DIRECTOR



SIGNATURE

SIGNED ON

REPORT PREPARED FOR:

PROJECT#

LAB ID

RECEIVED DATE

REPORT DATE

SAMPLE NAME:

SAMPLE BATCH:

MYCOTOXINS**PASS**

| MYCOTOXIN | ACTION LEVEL (PPB) | SAMPLE LEVEL (PPB) |
|--------------|-----------------------|--------------------|
| Aflatoxin B1 | | |
| Aflatoxin B2 | Sum of all aflatoxins | |
| Aflatoxin G1 | not to exceed 20 PPB | |
| Aflatoxin G2 | | |
| Ochratoxin | 20 | |

Prepared By:

Date Prepared:

Analyzed By:

Analysis Date

Analysis Batch:

Analyzed by TP-MYC-01 on HPLC/MS/MS

ND = Not detected

PPB = Parts per billion

APPROVED BY:
JUSTIN HALL
LAB DIRECTOR



SIGNATURE

SIGNED ON